SIACO
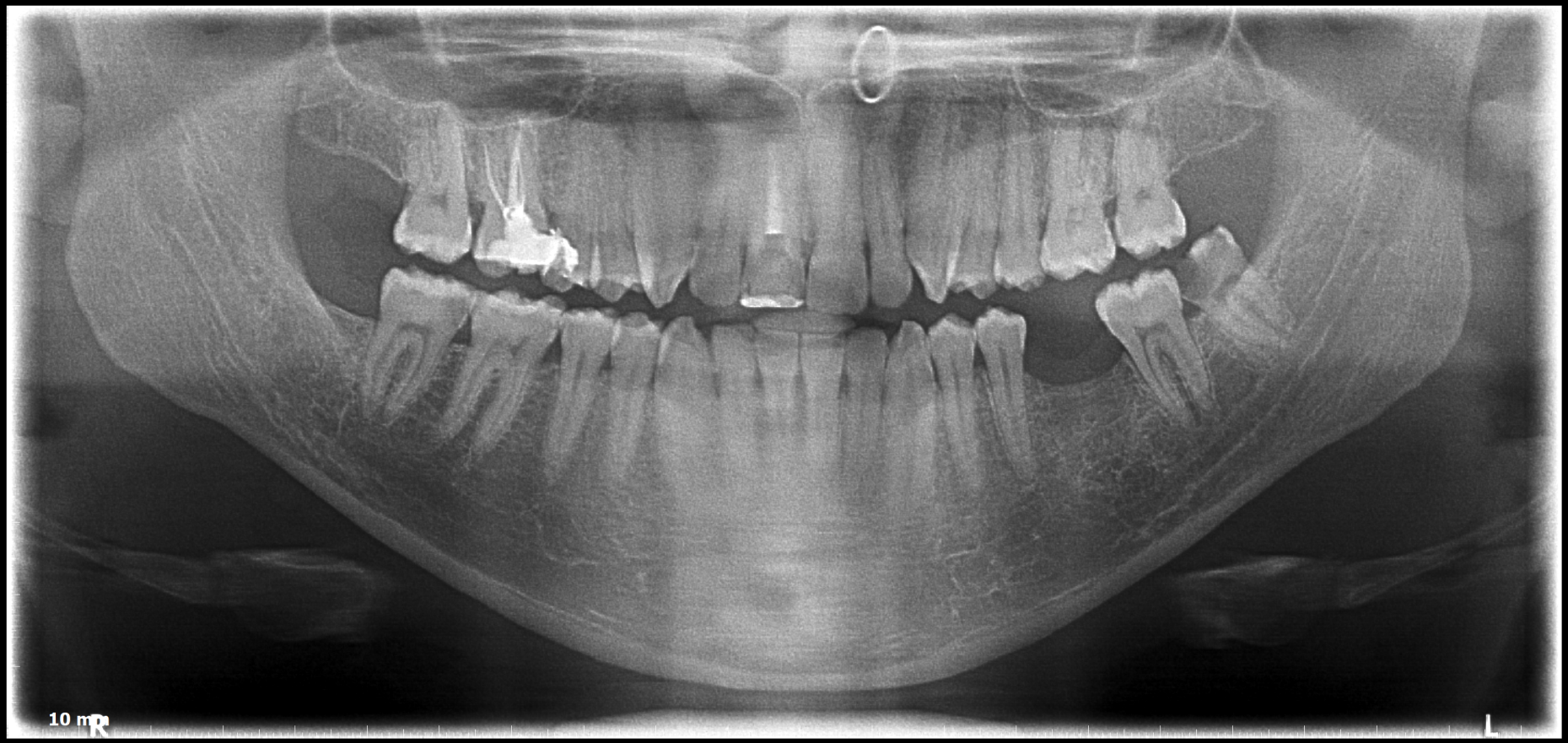
AGLIONE LUCAS